

ADAPTIVE RECREATION PROGRAMS

The adaptive recreation program is a cooperative effort of Reach for Resources and the cities of:

- Brooklyn Center
- Chanhassen
- Brooklyn Park
- Chaska
- Golden Valley
- Maple Grove
- Plymouth
- St. Louis Park

Residents of cities other than these listed may purchase a membership that will offer the same benefits as residents, including priority in registration and reduced program fees. Indicate on the Registration Form (on page 10) if you would like to purchase a membership. Otherwise, your registration will be at the "non-resident" fees.

Members are guaranteed a spot in a program ONLY if they register and pay by the Guaranteed Registration Deadline (April 2).

For more information, call 952-393-5880 or go to www.reachforresources.org.

All fees stated represent pre-registration. Advanced registration is required unless otherwise noted.

ALL AGES

PICNIC & PONTOON FISHING

Come out with some experienced fishermen from Fishing for Life! Jump on a pontoon, enjoy a picnic lunch, and catch as many fish as you can in three hours. If you don't love fishing, just enjoy the breeze in your hair while you ride along. Sign up for one or all four dates.

Session 1: May 31
Session 2: June 28
Session 3: July 19
Session 4: August 16
5:00 - 8:00 p.m.

West Medicine Lake Park, Plymouth

Cost: \$15 per session. Attending companions can attend for free, but must register so the right amount of space is reserved.



ADULT/FAMILY YOGA (Ages 5+)

Increase attention span, focus, muscle tone, and flexibility. We will have class outside when weather permits. This is a combination class for kids and adults with disabilities. Adults may sign up to participate independently. Children with disabilities and their parents participate together. All children under 13 must be accompanied by at least one adult.

Tuesdays, June 5 - July 17 (Off 7/3)
7:00 - 8:00 p.m.

SLP Rec Center - Wolfe Park Pavilion

Adults: Resident: \$44 / Non-Resident: \$52
Families: \$54 per parent/child pair (\$20 for each additional family member) (Resident)
 \$62 per parent/child pair (\$28 for each additional family member) (Non-Resident)

BOWLING (Ages 5+)

Join us for fun, noncompetitive bowling. You will bowl two games each week.

Youth League: Ages 5-17

Adult League: Ages 18+

Park Tavern Lanes

Mondays, June 4 - July 30 (Off 7/2)
6:30 - 8:30 p.m.

\$42 resident, \$50 non-resident (plus \$4.25 each week)

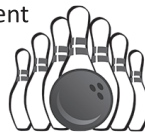

Bowlero Bowl

Tuesdays, June 5 - July 31 (Off 7/3)
6:30 - 8:30 p.m.

\$42 resident, \$50 non-resident (plus \$3.50 each week)

AGES 13+ (Unless otherwise noted)

SOFTBALL

A non-competitive teen/adult softball league that focuses on teamwork, improving skills, and having fun. Join your friends each week to get outside and play ball!

Thursdays, June 7 - August 2 (Off 7/5; Rain-out make-up days: 8/9 & 8/16)
6:30 - 8:00 p.m.

Harley Hopkins Fields,
 108 Jackson Ave. S, Hopkins



Resident: \$42 / Non-Resident: \$50

DAYTIME ACTIVITIES

LAKE WALK & COFFEE

Meet up to grab a quick cup of coffee at the Lake Harriet Bandshell or bring a beverage from home. We'll spend some time walking around the lake, chatting, visiting with passersby, and enjoying the warm weather!



Tuesday, June 5

11:00 a.m. - 1:00 p.m.

4135 Lake Harriet Parkway, Minneapolis

Fee: \$5

YARD GAMES, PICNIC, FISHING

Get outside! Do some dock fishing from the boat launch area, play yard games, and enjoy an outdoor picnic provided by Reach.



Monday, July 2

11:30 a.m. - 1:30 p.m.

Parker's Lake Park, 15205
 County Road 6, Plymouth

Fee: \$10

BREAKFAST AT BUNNY'S

Eggs, French toast, waffles, benedicts, bacon, scrambles...Bunny's does it all! Come socialize with some friends and enjoy a great meal.

Thursday, August 30

9:30 - 11:00 a.m.

5916 Excelsior Blvd, St. Louis Park

Fee: \$5

TEEN EXPLORERS (Ages 13-21)

Get to know new friends while trying new activities. Movies, dinners out, games, crafts, and so much more!

Tuesdays, June 5 - July 31 (Off 7/3)

6:30 - 8:30 p.m.

Various Metro Locations

Resident: \$47 / Non-Resident: \$55

ZUMBA (Ages 16+)

Have fun while learning the popular dance moves. Join the sensation!

Mondays, June 4 - July 16 (Off 7/2)

6:30 - 7:30 p.m.

SLP Rec Center - Wolfe Park Pavilion

Resident: \$44 / Non-Resident: \$52

Locations Key

Park Tavern Lanes: 3401 Louisiana Ave S, St. Louis Park
Bowlero Bowl: 7545 Brooklyn Blvd, Brooklyn Park
St. Louis Park (SLP) Recreation Center: 3700 Monterey Dr S, St. Louis Park
Eisenhower Community Center: 1001 MN-7, Hopkins
Brookview Community Center: 316 Brookview Parkway S, Golden Valley
Brooklyn Park Community Activity Center: 5600 85th Ave N, Brooklyn Park
Louisiana (LA) Oaks Park: 3520 Louisiana Ave S, St. Louis Park

SOCIAL SEEKERS (Ages 15+)

This is a program for teens and adults on the autism spectrum. We meet once a week for fun and social interaction. We play games, do crafts, get outside, and practice socializing with a variety of staff, volunteers, and participants. A brief intake meeting is required for all new participants. Call 952-393-5866 for more information or to schedule an intake.

Wednesdays, June 6 - August 15

(Off 7/4)

5:00 - 6:30 p.m.

The Depot: 9451 Excelsior Blvd., Hopkins

Fee: \$200

OPEN STUDIO ART THERAPY FOR EXPRESSION, RELAXATION & STRESS REDUCTION

The focus of this group is to create art in an inspiring and safe environment that allows for self-expression and exploration using various artistic mediums. This is open to all art ability levels. Anyone interested in playing with art and trying new things is encouraged to join. This is an open-studio environment, where the participants get to choose what they make based on the materials provided. An art therapist will provide encouragement and direction when needed, but will support the participants in trusting and following their own instincts in the art process. Discover new things about yourself while building confidence, a sense of independence, and improving problem-solving skills.

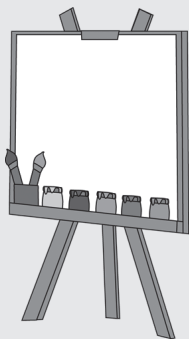

Tuesdays, July 24 - August 28

6:30 - 8:00 p.m.

LA Oaks Park

Resident: \$42 / Non-Resident: \$50

WEEKEND VENTURES (Ages 16+)

Need a mini-vacation? Join us for this great weekend respite program! We will spend the weekend at beautiful Camp Edenwood in Eden Prairie. Activities will include hiking, Frisbee golf, a challenge course, campfires, and more. This program is waiver eligible. Call Nate at 952-393-5866 for more details.

Friday, August 24, 6:00 p.m. -

Sunday, August 26, 10:00 a.m.

Fee: \$700

ADULTS (18+)

ADULT SOCIAL CLUBS (CLUB WEST OR WEDNESDAY NIGHT SOCIAL)

Become more engaged in the community, build social skills and coping skills, and practice flexibility. Activities include cooking classes, craft nights, professional sports outings, meals out, and more! Open to individuals of all abilities, as well as companions.

Wednesdays, June 6 - August 1

(Off 7/4)

6:30 - 8:30 p.m.

Various Metro Locations

Resident: \$47 / Non-Resident: \$55

SPECIAL EVENTS

HARRY POTTER PARTY

Harry Potter fans unite on Harry's birthday! Each attendee will get to create a wand of their own and enjoy some Hogsmeade inspired treats. We'll have a movie on in the background and play some Harry Potter trivia games!

Tuesday, July 31

6:30 - 8:30 p.m.

Brookview CC

Fee: \$15

LADY OF THE LAKE BOAT CRUISE

Enjoy a relaxing cruise on beautiful Lake Minnetonka on the Lady of the Lake Paddleboat! Light snacks and complimentary sodas will be available for all guests. Members of Club West, Wednesday Night Social and Teen Explorers will attend for free.



Wednesday, May 9

6:00 - 8:30 p.m.

City of Excelsior

Public Dock: 2 Water St, Excelsior

Fee: \$10 (Companions must pay as well)

CHAIN OF LAKES ADAPTED CANOE TRIP

Jump on a 10-person voyager canoe with skilled guides from Wilderness Inquiry to enjoy an afternoon of adventure! All abilities are welcome; accommodations can be requested. We will paddle the Minneapolis Chain of Lakes, stop for a picnic, and head back to our starting point.

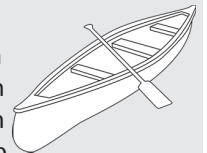

Saturday, August 11

10:00 a.m. - 2:00 p.m.

Meet at Bde Maka Ska (formerly Calhoun) Thomas Beach, Minneapolis

Resident: \$20 / Non-Resident: \$28
(Companions must pay as well)

INCLUSION SUPPORT

Reach for Resources provides inclusion support to children and adults with disabilities who would like to participate in their city park and recreation programs. Registration for these programs is done through your Park and Recreation Department. Inclusion support through Reach is offered in the cities of:

- Brooklyn Center
- Brooklyn Park
- Golden Valley
- New Hope
- Chanhassen
- Chaska
- Crystal
- St. Louis Park

After registering, contact Reach to discuss the needs/accommodations for yourself or your child.

** Please allow a minimum of two weeks' notice for a successful inclusion.*

PIZZA & BINGO

Let's get together for dinner and bingo night. Prizes and pizza for all! Three options to participate.

Thursday, June 14, Tuesday, July 17, and/or Monday, August 6
6:00 - 8:00 p.m.

Brookview CC

Fee: \$15 each; \$7 pizza for companion

SNACKS & CINEMA

Thursday, June 28: *Star Wars: Episode VIII: The Last Jedi*;
Yoda soda & edible light sabers

Thursday, July 26: *Wonder Woman*; watermelon

Thursday, August 30: *The Greatest Showman*
(musical); popcorn bar

6:30 - 8:30 p.m.
Brooklyn Park CC: Grand Room 3

Fee: \$7



2017-18 BOWLING BANQUET

All bowlers from our 2017-18 seasons are invited to attend this party. Dinner will be served, and we will give prizes and certificates to all of our bowlers from the past year. We'll enjoy photos from the year and do a little dancing to wrap up the night! Please register by August 15.

Wednesday, August 29
6:00 - 8:00 p.m.

Minnetonka CC14600 Minnetonka Blvd,
Minnetonka

Fee: \$10 for bowlers, \$5 for guests

PATRIOTIC JAR LUMINARIES

Each attendee will start with three jars. Stick on your own design and then paint over it! Remove the stickers and add an electronic candle to create a beautiful luminary that would look perfect on any patio, bookshelf, or windowsill!

Thursday, June 21
6:30 - 8:00 p.m.

LA Oaks Park

Fee: \$15



DIY DOILY DREAM CATCHERS

Have pleasant dreams after creating your own dream catcher and hanging it in your room! Use a doily as the base, using other string to wrap it around a circular frame. Decorate with flowers, feathers, and beads.



Monday, August 27
6:30 - 8:00 p.m.

SLP Rec Center: Banquet Room

Fee: \$15

POUR PAINTING & MIXED MEDIA COMBO CLASS

On the 22nd use a pouring technique to create a masterpiece! Each person will have their own canvas and choose any variety of colors to create a work of art that would look great on a wall in your home. On the 23rd come back to pick up your project and try out some other art media that we have available.

Wednesday, August 22 & Thursday August 23

6:30 - 8:00 p.m.

Eisenhower CC

Fee: \$20 for both classes

DROP-IN EVENTS

THIRD FRIDAY DANCES

Join your friends and groove to the latest hits as well as classic dance songs. Dances are from 7:00-9:00 p.m. Please call 952-393-4277 for more information.

Friday, June 15: Indoor/Outdoor Summer Party - New Location - LA Oaks Park
Friday, July 20: Patriotic Theme - SLP Rec Center: Banquet Room

Friday, August 17: Summer's End Glow-in-the-Dark Dance with frozen treats - SLP Rec Center: Banquet Room

Fee: \$5 in advance; \$7 at the door



KARAOKE & DANCING WITH MOCKTAILS & SNACKS

Sing along to your favorite tunes with your peers. Bring a CD, or we can search for your favorite song online! We will display lyrics for you so you can sing along.

Friday, July 13
6:30 - 8:30 p.m.

SLP Rec Center: Banquet Room

Fee: \$10 in advance, \$15 at the door



BINGO

Come play everyone's favorite game! Everybody goes home a winner.

Friday, August 3
6:30 - 8:00 p.m.

Brooklyn Center CC: Cohen Room: 6301 Shingle Creek Pkwy, Brooklyn Center

Fee: \$7 in advance; \$10 at the door

INDEPENDENT LIVING 101

Microwave Meal Prep: **Monday, June 25**

We will discuss, demonstrate, and practice how to work a microwave. Learn about safety measures, including cooking times, microwave-safe materials, and different settings. Check out some recipes that can be made using your microwave (scrambled eggs, a cupcake, popcorn, "baked" potatoes, etc.!) We will also cover heating up leftovers, and keeping your microwave clean. Take home a cheat sheet to help you be successful independently!

Out to Eat Etiquette: **Thursday, July 19**

Most of us have been going out to eat for years, but have you ever been educated on the etiquette of dining out at a restaurant? We will go through the whole process together, including making a reservation, arriving at the restaurant, ordering off the menu, placing a napkin on your lap, keeping an acceptable noise level, and paying the bill, including tipping your server.

6:30 - 7:30 p.m. Fee: \$5 each

Cornerstone Creek Apartments Lounge Area: 9280 Golden Valley Rd, Golden Valley

**Intake
Required**

On the Town

Summer 2018

On the Town (OTT) is a specialized program that requires a brief intake meeting with a Reach staff for new participants. To set up an OTT intake, please call Jesse at 952-393-4277. Individuals need to be age 18+ to register.

On the Town: Weekday	On the Town: Friday	On the Town: Weekend
<input type="checkbox"/> \$10 <u>MN Twins Game</u> When: Wednesday, June 20 Where: 1 Twins Way, Minneapolis Time: 6:30 - 9:30 p.m. Cost Included: Discounted Ticket	<input type="checkbox"/> \$5 <u>Feed My Starving Children Volunteer Event</u> When: Friday, June 22 Where: 18732 Lake Dr E, Chanhassen Time: 6:00 - 7:30 p.m. Additional Cost: None	<input type="checkbox"/> \$5 <u>Minneapolis Sculpture Garden</u> When: Saturday, June 23 Where: 726 Vineland Pl, Minneapolis Time: 2:30 - 4:00 p.m. Additional Cost: N/A
<input type="checkbox"/> \$5 <u>Foot Golf (soccer-golf hybrid)</u> When: Wednesday, June 27 Where: 8232 Regent Ave N, Brooklyn Park Time: 6:30 - 8:30 p.m. Additional Cost: \$6 for foot golf	<input type="checkbox"/> \$5 <u>Can Can Wonderland Mini Golf</u> When: Friday, June 29 Where: 755 Prior Ave N, Suite 004, St. Paul Time: 6:30 - 8:00 p.m. Additional Cost: \$14 for mini golf	<input type="checkbox"/> \$5 <u>Wirth Lake Beach Day</u> When: Saturday, July 14 Where: 3200 Glenwood Ave, Golden Valley Time: 1:00 - 3:00 p.m. Additional Cost: N/A
<input type="checkbox"/> \$5 <u>Surry Bikes & Paddle Boats</u> When: Wednesday, July 18 Where: 1360 Lexington Pkwy N, St. Paul Time: 6:00 - 8:00 p.m. Additional Cost: Optional \$ for snacks	<input type="checkbox"/> \$5 <u>SLP Aquatic Center</u> When: Friday, July 27 Where: 3700 Monterey Dr, St. Louis Park Time: 6:00 - 7:30 p.m. Additional Cost: \$5.50 for admission	<input type="checkbox"/> \$5 <u>Lake Harriet Walk & Free Outdoor Concert</u> When: Sunday, July 29 Where: 4135 W Lake Harriet Pkwy, Minneapolis Time: 1:00 - 3:00 p.m. (concert at 2:00) Additional Cost: Optional \$ for ice cream and/or drinks
<input type="checkbox"/> \$5 <u>Out to Eat @ Pineda Tacos</u> When: Monday, July 30 Where: 60 Nathan Ln N, Plymouth Time: 6:00 - 7:30 p.m. Additional Cost: \$8-15	<input type="checkbox"/> \$5 <u>Out to Eat at The Yard House</u> When: Friday, August 10 Where: 1665 Park Pl Blvd, St. Louis Park Time: 6:30 - 8:30 p.m. Additional Cost: \$15-20 for meal and tip	<input type="checkbox"/> \$5 <u>Uptown Art Fair</u> When: Saturday, August 4 Where: Uptown, Minneapolis Time: 2:00 - 4:00 p.m. Additional Cost: Optional \$ for food trucks and/or art
<input type="checkbox"/> \$5 <u>Out to the Movies: \$2 Tuesdays</u> When: Tuesday, August 28 Where: 2749 Winnetka Ave N, New Hope Time: TBD (showtime around 6:30 p.m.) Additional Cost: \$2 for movie, optional \$ for food	<input type="checkbox"/> \$5 <u>Movies and PJs</u> When: Friday, August 24 Where: 3700 Monterey Dr, St. Louis Park Time: 6:30 - 8:30 p.m. Additional Cost: N/A	<input type="checkbox"/> \$5 <u>Out to Eat: Brunch @ Original Pancake House</u> When: Saturday, August 18 Where: 6322 Vinewood Ln, Maple Grove Time: 11:00 a.m. - 12:30 p.m. Additional Cost: \$12-25, depending on choices

Name: _____ Total # of events chosen: _____ Total Cost: \$ _____

Individuals may sign up for each On the Town activity separately. Each activity costs \$5-10 to register plus any additional fees (tickets, etc.). There will be other costs associated with each activity, which are noted below and on your schedule. You are welcome to sign up for as many activities as you'd like, as long as space is available. To register for an On the Town activity, check the box next to the event(s) you will be attending. Send in this sheet along with your payment and a completed registration form found on the opposite site of this page. Call Jesse at 952-393-4277 for more information or if you have questions.

Registration Form—Summer 2018*

Guaranteed Registration starts April 2 • Priority Registration starts April 9 • Open Registration starts April 16

Please complete all fields and questions in this box.

Name: _____ Birth Date: _____
 Address: _____ City: _____ Zip: _____ Primary Phone: _____
 Alt. Phone: _____ Email: _____ Alt. Email: _____
 Allergies/Medical Concerns/Diet: _____ Other Needs/Concerns: _____
 Emergency Contact Name : _____ Emergency Phone: _____

PHOTO WAIVER: To photograph this participant for use in the agency's publicity by using printed material, photographs, videos, website images, photo displays, newsletters, TV, radio, Internet, brochures, and social networking media. If photographed, this participant may be identified by name. (Check Yes or No)
Photo: Yes **No**
Name: Yes **No**

	Programs (Listed Alphabetically)	Resident/Non-Resident
	Annual Bowl-A-Thon	See Pg. 5 for registration
<input type="checkbox"/>	Bingo	\$7 (\$10 at the door)
<input type="checkbox"/>	Bowling at Bowlero: Adults	\$42 / \$50
<input type="checkbox"/>	Bowling at Bowlero: Youth	
<input type="checkbox"/>	Bowling at Park Tavern: Adults	\$42 / \$50
<input type="checkbox"/>	Bowling at Park Tavern: Youth	
<input type="checkbox"/>	2017-18 Bowling Banquet # Attending ____	\$10-bowlers, \$5 guests
<input type="checkbox"/>	Breakfast at Bunny's	\$5
<input type="checkbox"/>	Chain of Lakes Canoe Trip # Attending ____	\$20 / \$28 -companions too
<input type="checkbox"/>	Club West	\$47 / \$55
<input type="checkbox"/>	Dances: <input type="checkbox"/> 6/15 <input type="checkbox"/> 7/20 <input type="checkbox"/> 8/17	\$5 each (\$7 at the door)
<input type="checkbox"/>	DIY Doily Dream Catchers	\$15
<input type="checkbox"/>	Harry Potter Party	\$15
<input type="checkbox"/>	Independent Living: <input type="checkbox"/> Microwaving <input type="checkbox"/> Etiquette	\$5 each
<input type="checkbox"/>	Lady of the Lake Boat Cruise # Attending ____	\$10 -companions too
<input type="checkbox"/>	Lake Walk & Coffee	\$5
<input type="checkbox"/>	Karaoke with Mocktails & Snacks	\$10 (\$15 at the door)
<input type="checkbox"/>	On the Town	See Pg. 9
<input type="checkbox"/>	Open Studio Art Therapy	\$42 / \$50
<input type="checkbox"/>	Patriotic Jar Luminaries	\$15
<input type="checkbox"/>	Picnic & Pontoon Fishing: <input type="checkbox"/> 5/31 <input type="checkbox"/> 6/28 <input type="checkbox"/> 7/19 <input type="checkbox"/> 8/16	\$15 each

<input type="checkbox"/>	Pizza & Bingo: <input type="checkbox"/> 6/14 <input type="checkbox"/> 7/17 <input type="checkbox"/> 8/6	\$15 each, \$7-companions
<input type="checkbox"/>	Pour Painting & Mixed Media	\$20
<input type="checkbox"/>	Reach "On Tap" Summer Fundraiser	\$35: by 6/15 \$40: 6/16-7/17 (noon) \$50: at the door
<input type="checkbox"/>	Snacks & Cinema: <input type="checkbox"/> Star Wars: Episode VIII <input type="checkbox"/> Wonder Woman <input type="checkbox"/> The Greatest Showman	\$7 each (pre-registra- tion required)
<input type="checkbox"/>	Social Seekers (Teens & Adults)	\$200
<input type="checkbox"/>	Softball	\$42 / \$50
<input type="checkbox"/>	Teen Explorers	\$47 / \$55
<input type="checkbox"/>	Wednesday Night Social	\$47 / \$55
<input type="checkbox"/>	Weekend Ventures <input type="checkbox"/> Valleyfair (Details on website) <input type="checkbox"/> Camp Edenwood	\$700 each
<input type="checkbox"/>	Yard Games, Picnic & Fishing	\$10
<input type="checkbox"/>	Yoga: Adults	\$44 / \$52
<input type="checkbox"/>	Yoga: Family # Attending ____	\$54 / \$62: pair (+\$20/\$28 each addtl)
<input type="checkbox"/>	Zumba	\$44 / \$52

Non-Resident Membership: Annual - \$100
 Bi-Annual (Reach will bill 2nd half) - \$50

Program Total:	\$ _____
Optional Donation to Reach	\$ _____
TOTAL ENCLOSED:	\$ _____
<input type="checkbox"/> Cash <input type="checkbox"/> Check <input type="checkbox"/> Credit Card # _____ Exp. Date: _____ Security Code: _____ Name on Card: _____ <input type="checkbox"/> Please bill my waiver	

ADMIN USE	Registered by _____	Amt Pd \$ _____	Ck# _____	Pymt Received by _____
--------------	---------------------	-----------------	-----------	------------------------

Please mail completed form with payment to: Reach for Resources, 5900 Green Oak Drive, Suite 303, Minnetonka, MN 55343
 or fax to **952-229-4468**. *Online registration is available at www.reachforresources.org.

Adaptive Recreation & Inclusion Program Policies

I understand that participation in this activity is completely voluntary and the activity is being offered for the benefit of the participant. Reach for Resources, Inc. along with its agents and employees shall not be liable for any claims, injuries, or damages of whatever nature, incurred by the participant arising out of, or connected with, recreational activities. All participants must be registered for a program in order to attend. Please register at least two weeks prior to the beginning of a program. If there are not enough people registered for a program it will be cancelled a minimum of 3 days prior to the beginning of the program. Participants will be notified by phone and a refund will be processed. If classes or recreation activities are canceled due to inclement weather, Reach will schedule a make-up session or offer a refund when possible. For a recorded message about activity cancellations, call 952-200-3030. Participants can be refunded for registration fees when cancellations are made 14+ days prior to a program. Refunds are not awarded for ticketed events. Caregivers are welcome to attend all Reach programming with the exception of On The Town. Support staff and family can attend most activities free of charge, but are required to pay for ticketed events that they wish to attend. Caregivers are asked to provide any 1:1 support that the individual they are supporting may need. Reach cannot be responsible for participants who arrive early or depart late from the scheduled program times. If a participant is more than 5 minutes late at a community-based event, staff may no longer be waiting for your arrival. If a participant is not picked up immediately after the end of a program, a \$10 fee will be billed for every 15 minutes after the scheduled program ending time. Participants in art and cooking classes should dress in old clothing and/or bring a paint shirt or apron. Reach will not be responsible for clothing that is damaged. Prescription and non-prescription drugs are the sole responsibility of the participant. Please visit the Reach website for further information on these policies as well as a full description of our drug, alcohol, tobacco, and behavior policies.

By registering for activities, you acknowledge that you have read and understood these Terms and Conditions and you agree to be bound by them.